

ANNUAL e-GOVERNANCE REPORT OF MM(DU)

The Deemed to be university has already implemented e-Governance in the following areas of operation to minimize the manual efforts and improve the communication:

1. Planning and Development :- Student ManagementSystem, E-LearningPortal
2. Student Admission and Support:- Student Admission portal, Online Grievance and redressal system
3. Administration :- Store ManagementSystem, Hospital Administration & MedicalRecords, Employee ManagementSystem
4. Examination
5. Finance and Accounts

Screen shots of user interfaces of each module

Administration

Employees can check their attendance by login to online portal [Please Visit http://ems.mmumullana.org](http://ems.mmumullana.org) .

Notice Board

1. Click here for check online students attendance. Note:- Internet Required. . by : - Administrator
2. Dear All, I have been informed by ERP Cell that they have created and loaded the feedback form which is supposed to be filled-up by the students. Please note that it is mandatory for all the current students to fill-up the online form (available on the same portal i.e. 192.169.6.252:8000). Please note that Roll No. will only be issued to the concerned students after the receipt of feedback from the concerned students. . by : - PRO VICE-CHANCELLOR

Login Panel

Technical

USER ID

Password

Note : For any query, Please contact to Administrator

LOGIN

Main Login page of ERP Portal

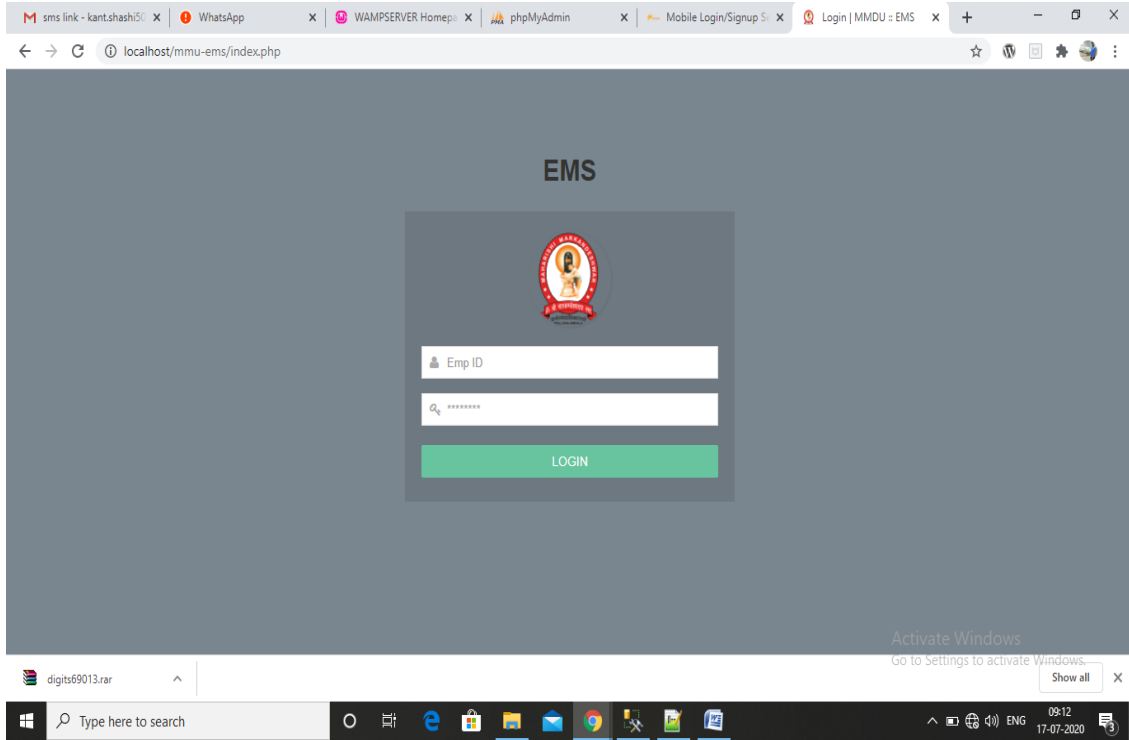

Employee Dashboard

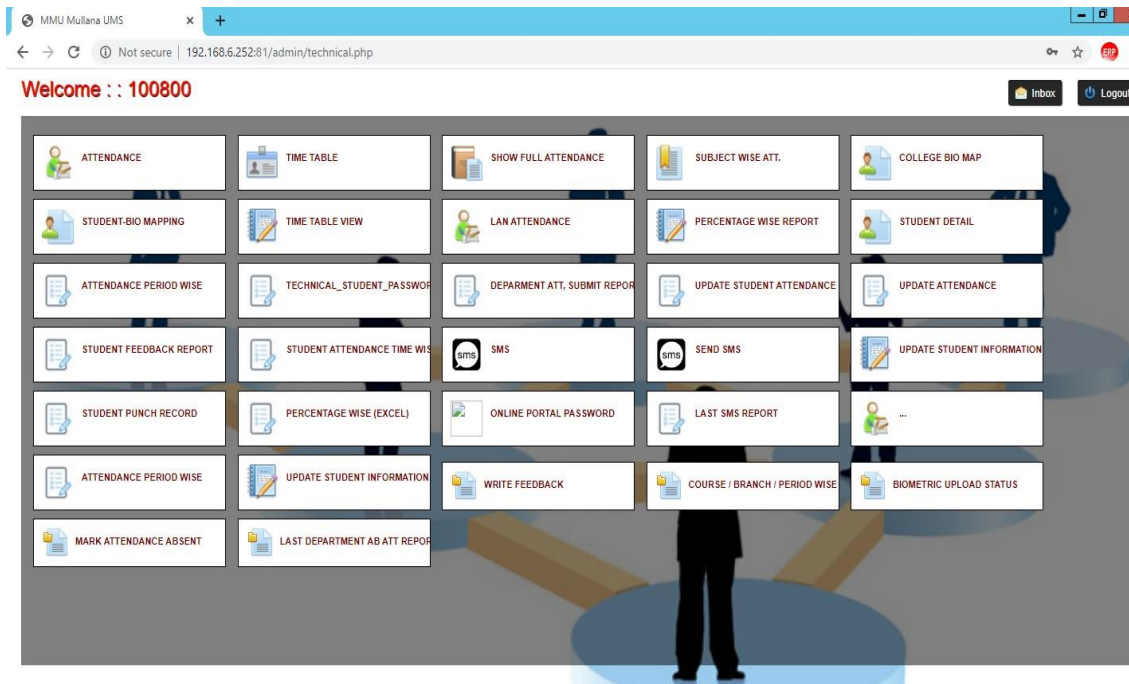

Teachers user Dashboard

SHASHI KANT

Staff ID : <u>101319</u>	Phone : <u>7876763536</u>	Father Name/Spouse : SH. RAM SINGH
Punch ID : <u>21302</u>	Email : <u>kant.shashi506@gmail.com</u>	Address : # 2395, B-12, VASANT VIHAR, AMBALA CITY, HARYANA
Department : <u>COMPUTER ENGINEERING</u>	DOB : <u>1990-06-24</u>	City : AMBALA CITY
Qualification : <u>BCA</u>	Gender : <u>Male</u>	State : HARYANA
	Blood Group : <u>B+VE</u>	Pincode : <u>134007</u>

Employee Profile

View Attendance

Date From: Date To: [View Attendance](#)

10 records per page Search:

Date	Shift	Atime	Dtime	Lcome	ELeave	ShiftHrs	WHrs	Status
2018-11-23	HL							HL
2018-11-24	A					7.0		CL
2018-11-25	WO							WO
2018-11-26	G	08:13:00	16:40:00		0:5	8:5	8:27	P
2018-11-27	G					8.5		A
2018-11-28	G	08:13:00	16:38:00		0:3	8.5		

View Attendance

localhost/mmu-ems/emp-leave.php

Welcome SHASHI KANT

Dashboard

User Profile

View Attendance

View Leaves

Apply Leaves

View Pay Slip

Change Password

Plagiarism Policy

Research Promotion Policy

View Leaves

Date From: Date To:

10 records per page

Search:

Leave Type	From Date	To Date	No. of Days	Prev. Bal	Next Bal
A	2019-07-20	2019-07-20	1.00	.00	-1.00
A	2019-09-13	2019-09-13	1.00	-1.00	-2.00
A	2019-10-29	2019-10-29	1.00	-2.00	-3.00
CL	2018-07-05	2018-07-05	1.00	5.00	4.00
CL	2018-08-24	2018-08-24	1.00	4.00	3.00
CL	2018-09-21	2018-09-21	1.00	3.00	2.00

digits69013.rar

Type here to search

09:27 17-07-2020

View Leaves

localhost/mmu-ems/payslip.php

Welcome SHASHI KANT

Dashboard

Plagiarism Policy

Research Promotion Policy

View PaySlip

Select Month: Select Year:

Month : 02 | Year : 2019

BASIC	15000.00	AR	146.00	Gross Salary	16700.00
HRA	.00	BF	1450.00	Deduction	4720.00
MA	.00	EC	.00	Net Salary	11980.00
OA	.00	HR	.00		
PP	200.00	LOPA	2088.00		
SA	1500.00	PF	1575.00		

digits69013.rar

Type here to search

09:29 17-07-2020

View Monthly Pay Slip

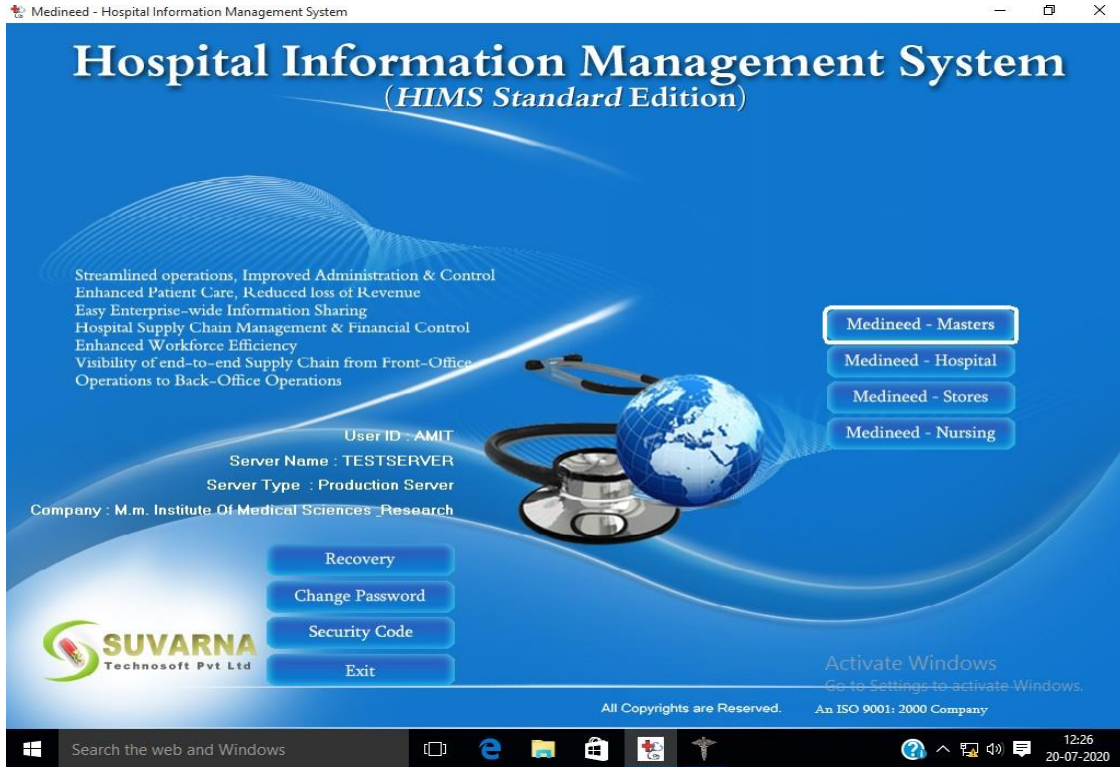

Hospital Information Management System

HIMS - HIMS Standard HIMS Standard Edition -- Product developed for M.M. Institute of Medical Sciences & Research

1-FrontOffice 2-ADT 4-Diagnostics 5-IP Billing 7-Process 9-Reports Shift 9-Help

20-Jul-20 20-Jul-20

Front Office

New Registration RADHESHYAM 20-Jul-2020

Registration

OP Cons...

OP Billing

Misc Billing

Refunds

OP Bill Canc.

OP Enquiry

ADMN

Laboratory

OP Billing

IP Billing

Corporate

Patient Details

New Qld VIP UMR No. 202007200298 Reg# REG2007200298 Reg Dt. 20-Jul-2020

Title Patient Name

DDB 20-Jul-2020 Age(Y/M/D) 0 0 0 Gender M Status Not Specified

Father S/O Mother

Religion Not Specified Nationality Indian Passport No BloodGroup Not Specified

P. Type General Employee

Occup. Not Specified Consultant

Referral WalkIn Referred By Consultant 2

Referral WalkIn Referred By 2

VIP Sour. VIP Remarks

Rural Urban

More Det Today's Schedule

Address Details

Address

City State Country

Pin/Zip Phone#

Mobile# Fax #

ID.Proof E-Mail

Receipt Details

Reg. Fee 0 Receipt No 1694404

Concession 0 Validity 05-Dec-2047

Conc. Auth

*Receipt Mode Cash Amount 0

Cheque No Cheque Dt 20-Jul-2020

Bank

Remarks

Integration No From Integration My Card

ModalPay OnlineBank

Cash Book No

Prev. Regis

PayBy Card

Corp.Reg

SwipeCard Pen Trans.

Print

Photo Print

BarCode

Card Print

My Card

Questionary

How did you hear about this Hospital Chief Complaint

Activate Windows

Go to Settings to activate Windows

Record: 1/1 Mode: New CAPS NUM IHS 20-Jul-2020 12:35 PM User: RADH WithGrid: OFF View Print MH-5.5.1 MMIMSR 12:30 20-07-2020

Patient Registration Form

ECOMED 2 -- Product developed for ECOMED

1-Masters 2-Requisitions 3-Receipts 4-Issues 5-Purchase 6>Returns 7-Adjustment 8-Process 9-Reports 0-Help Utilities

20-Jul-20 20-Jul-20

Masters

Dept Pharmacy Billing HIS 20-Jul-2020

Indents List

Block All Level All Nursing Station All Ward All Room All Refresh

S...	NRQ No	Nrq Dt	Patient Name	Admission No	Ward Name	Room ...	Bed Cd	Department
1	NRQ200193	07-Jul-20 01:53:22	MANJU JAIN	IP20070500...	MICU1	ICU5	ICU5-12	MICU1
2	NRQ200194	07-Jul-20 07:31:58	MANJU JAIN	IP20070500...	MICU1	ICU5	ICU5-12	MICU1
3	NRQ200202	08-Jul-20 16:22:56	SURENDER KUMAR	IP20070700...	GENERAL WARD I	MALE	GWM2	GENERAL WARD I
4	NRQ200204	09-Jul-20 09:40:16	SUKHDEEP SINGH	IP20070800...	NEURO SURGERY ICU	MALE	B10	NEURO ICU WARD
5	NRQ200206	09-Jul-20 12:46:44	SUKHDEEP SINGH	IP20070800...	NEURO SURGERY ICU	MALE	B10	NEURO ICU WARD
6	NRQ200206	09-Jul-20 13:02:55	YASH PAL	IP20070600...	ISOLATION WARD (C...	ISO	ISO-86	ISOLATION WARD(C...
7	NRQ200207	09-Jul-20 18:14:08	SUKHDEEP SINGH	IP20070800...	NEURO SURGERY ICU	MALE	B10	NEURO ICU WARD
8	NRQ200209	10-Jul-20 09:39:31	SUKHDEEP SINGH	IP20070800...	NEURO SURGERY ICU	MALE	B10	NEURO ICU WARD
9	NRQ200209	10-Jul-20 09:50:16	SUKHDEEP SINGH	IP20070800...	NEURO SURGERY ICU	MALE	B10	NEURO ICU WARD
10	NRQ200210	10-Jul-20 11:34:14	DAYWATI	IP20070400...	SICU 1	FEMALE	GSFUII...	SICU 1
11	NRQ200210	10-Jul-20 12:15:55	SUKHDEEP SINGH	IP20070800...	NEURO SURGERY ICU	MALE	B10	NEURO ICU WARD
12	NRQ200210	10-Jul-20 12:43:19	MANJU JAIN	IP20070500...	MICU1	ICU5	ICU5-12	MICU1
13	NRQ200211	10-Jul-20 16:33:15	SUKHDEEP SINGH	IP20070800...	NEURO SURGERY ICU	MALE	B10	NEURO ICU WARD
14	NRQ200211	10-Jul-20 16:48:29	SUKHDEEP SINGH	IP20070800...	NEURO SURGERY ICU	MALE	B10	NEURO ICU WARD
15	NRQ200213	11-Jul-20 06:34:19	SUKHWINDER SINGH	IP20071000...	GENERAL WARD I	MALE	GWM10	GENERAL WARD I
16	NRQ200213	11-Jul-20 09:15:57	SUKHDEEP SINGH	IP20070800...	NEURO SURGERY ICU	MALE	B10	NEURO ICU WARD
17	NRQ200215	11-Jul-20 14:18:42	SUKHDEEP SINGH	IP20070800...	NEURO SURGERY ICU	MALE	B10	NEURO ICU WARD
18	NRQ200215	11-Jul-20 14:53:02	SUKHWINDER SINGH	IP20071000...	GENERAL WARD I	MALE	GWM10	GENERAL WARD I
19	NRQ200216	11-Jul-20 21:57:36	SUKHDEEP SINGH	IP20070800...	NEURO SURGERY ICU	MALE	B10	NEURO ICU WARD
20	NRQ200216	11-Jul-20 22:09:26	TEJ KAUR	IP20071100...	NEURO SURGERY ICU	FEMALE	B10	NEURO ICU WARD
21	NRQ200217	12-Jul-20 02:21:38	MANJU JAIN	IP20070500...	MICU1	ICU5	ICU5-12	MICU1
22	NRQ200217	12-Jul-20 04:23:10	SUKHWINDER SINGH	IP20071000...	GENERAL WARD I	MALE	GWM10	GENERAL WARD I
23	NRQ200220	12-Jul-20 23:54:20	MANJEET KAUR	IP20071000...	ISOLATION WARD (C...	ISO	ISO-161	ISOLATION WARD(C...
24	NRQ200220	13-Jul-20 07:07:03	SUKHDEEP SINGH	IP20070800...	NEURO SURGERY ICU	MALE	B10	NEURO ICU WARD
25	NRQ200221	13-Jul-20 09:44:52	SUKHDEEP SINGH	IP20070800...	NEURO SURGERY ICU	MALE	B10	NEURO ICU WARD
26	NRQ200222	13-Jul-20 12:24:08	TEJ KAUR	IP20071100...	NEURO SURGERY ICU	FEMALE	B10	NEURO ICU WARD

Billing ViewItems Cancel Print

Activate Windows

Go to Settings to activate Windows

Record: 1/1 Mode: New CAPS NUM IHS 20-Jul-2020 12:44 PM User: HIS WithGrid: OFF Direct Print MS-5.5.1 MMIMSR 12:40 20-07-2020

Medical Record

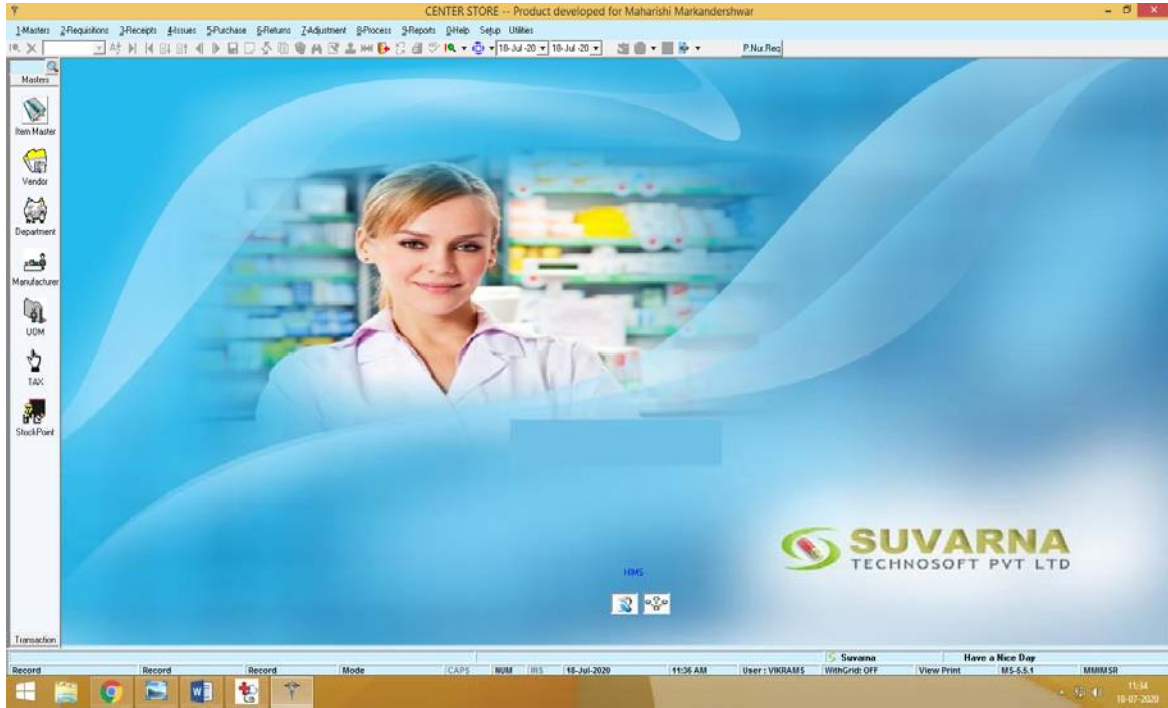

Store Management System

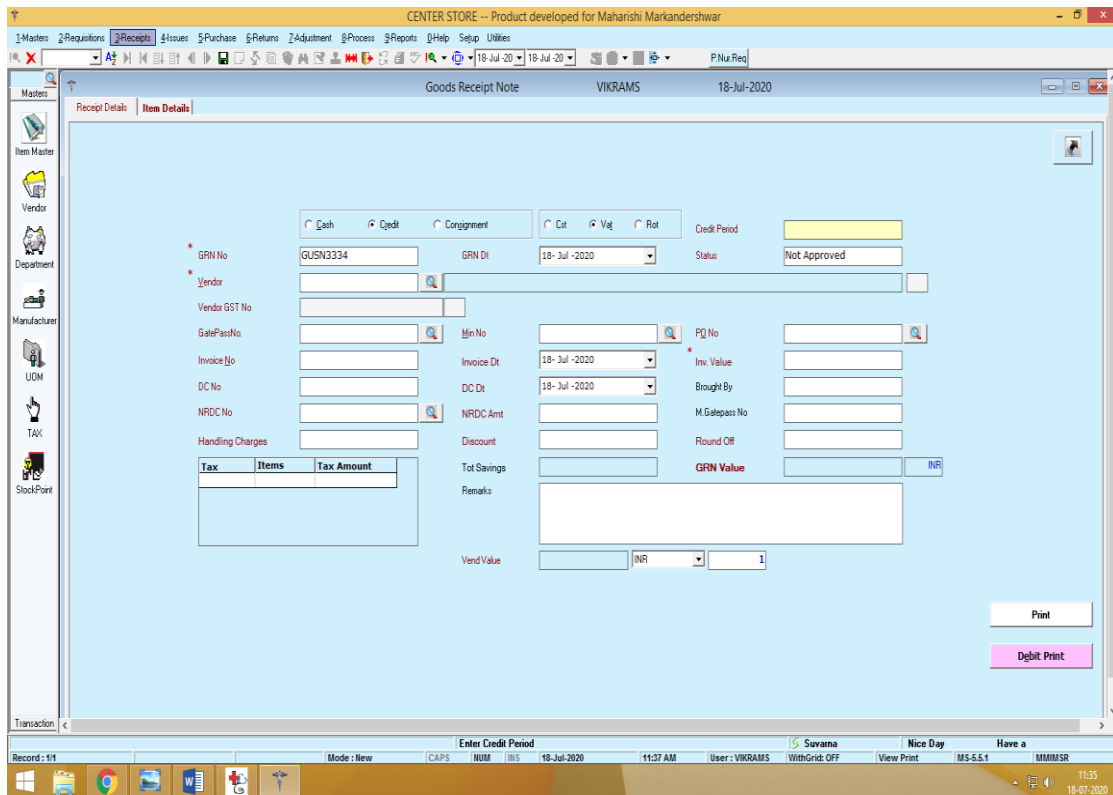

Product Information

Planning and Development

← → ↻ sms.mmumullana.org

MAHARISHI MARKANDESHWAR
(DEEMED TO BE UNIVERSITY)
STUDENTS MANAGEMENT SYSTEM

Login to your Account

Roll Number

Password

Sign in

Facebook Instagram LinkedIn YouTube

Forget Password Click Here

Student Management System – SMS

← → ↻ Not secure | 192.168.6.252:81/dashboard1.php

Welcome : SHILPA RANI [12187004] Logout

DASHBOARD EDIT PROFILE ATTENDANCE FEEDBACK GRIEVANCE

Your Current Bio-ID is 15534 .In case if you have any problem,Kindly Contact ERP-CELL ENGG. BLOCK-1 R&D LAB. 116

Name	SHILPA
Roll No.	12187004
Fathers Name	BALDEV RAJ
Mother's Name	SUDESH RANI
Admission Date	12/06/2008
DOB	1996-04-09
Blood Group	
Gender	Female
Nationality	INDIAN

Student Dashboard

← → ↻ Not secure | sms.mmumullana.org/stu-profile.php

SHILPA RANI
MBA(12187004)

Student Profile

Pages / Student Profile

Student Profile

Basic info

Full Name : SHILPA RANI Roll No : 12187004 Course : MBA

Branch : MBA Second Year Batch : 2018 Current Semester : 4

Email : SHILPAARORA622@GMAIL.COM Phone No : 9255420442 DOB : 1996-04-09

Nationality : INDIAN Gender : Female City : Kurukshetra

Father Name : BALDEV RAJ Mother Name : SUDESH RANI Address : NEAR DIVYA JYOTI ASHRAM AMIN ROAD KURUKSHETRA

Student Profile

SMS - Student Attendance Subject Wise x

← → ↻ Not secure | sms.mmumullana.org/view-attendance-subject-wise.php

SHILPA RANI
MBA(12187004)

View Attendance Subject Wise

Page / View Attendance Subject Wise

View Attendance Subject Wise

Form Date: MM/DD/YYYY To Date: MM/DD/YYYY

Check Attendance

Attendance From 12/12/2019 to 06/03/2020

Show 10 entries Search:

SR. NO.	SUBJECT NAME	TOTAL LECTURES	PRESENT	ABSENT	PERCENTAGE(%)
1	MBA-4 CUSTOMER RELATIONSHIP	46	31	15	67.39
2	MBA-4 ETTIQUITTE & ART OF CONVERSATIONS	35	21	14	60.00
3	MBA-4 EVENT MANAGEMENT	35	25	10	71.43
4	MBA-4 PERFORMANCE MANAGEMENT	34	26	8	76.47

View Attendance Subject Wise

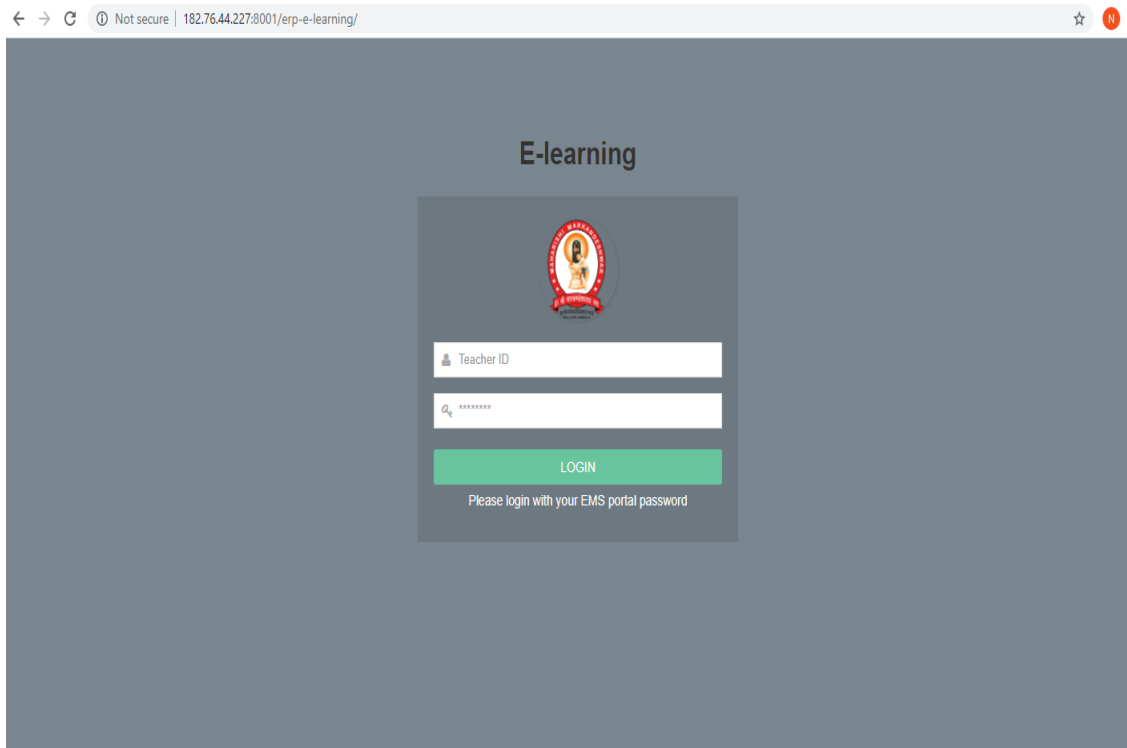

E-Learning Portal

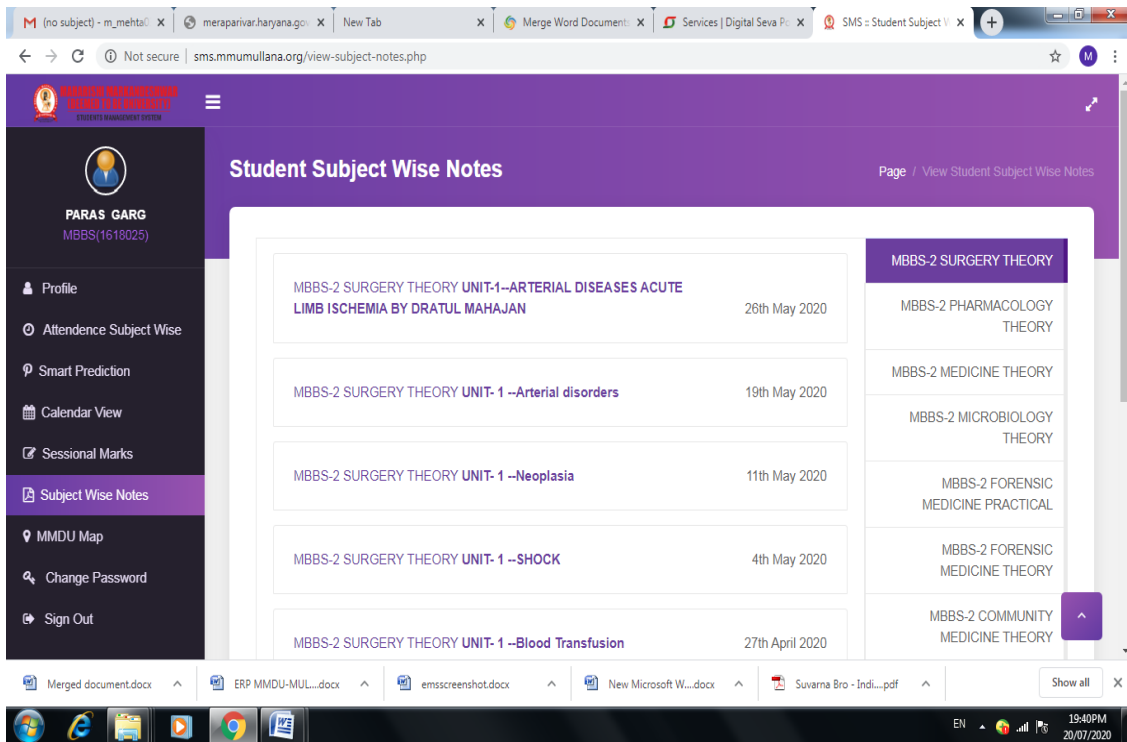

Subject Wise Notes

Student Admission and Support

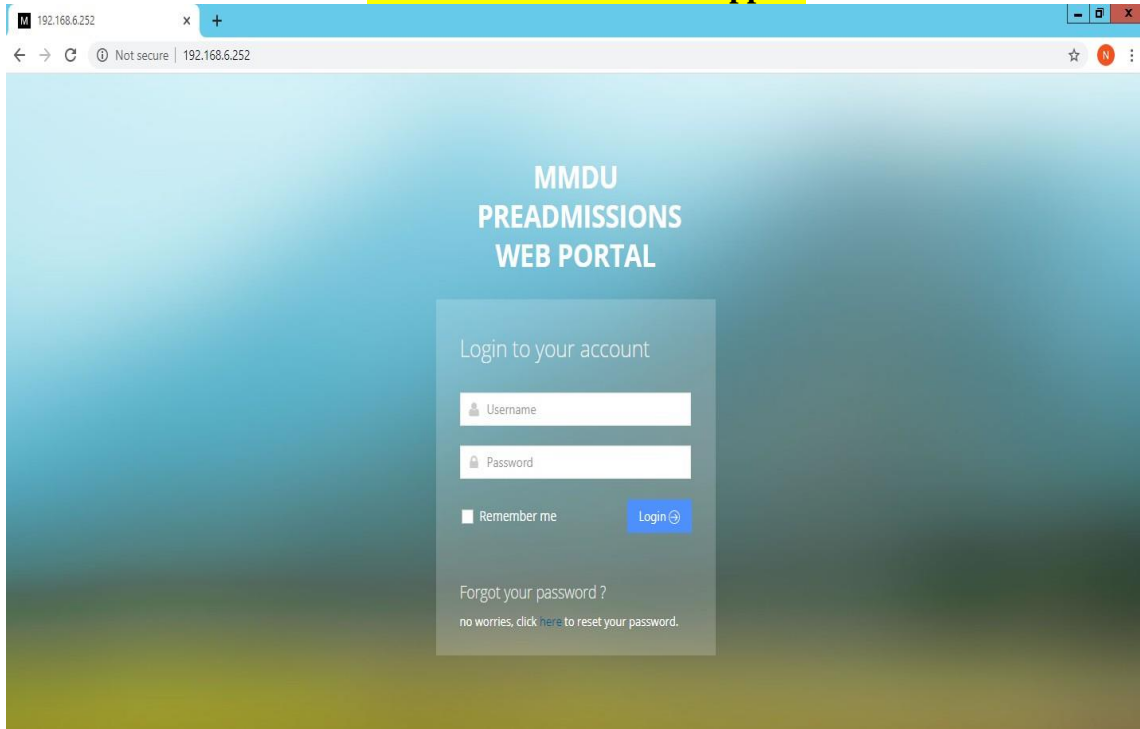

Pre-Admission Portal

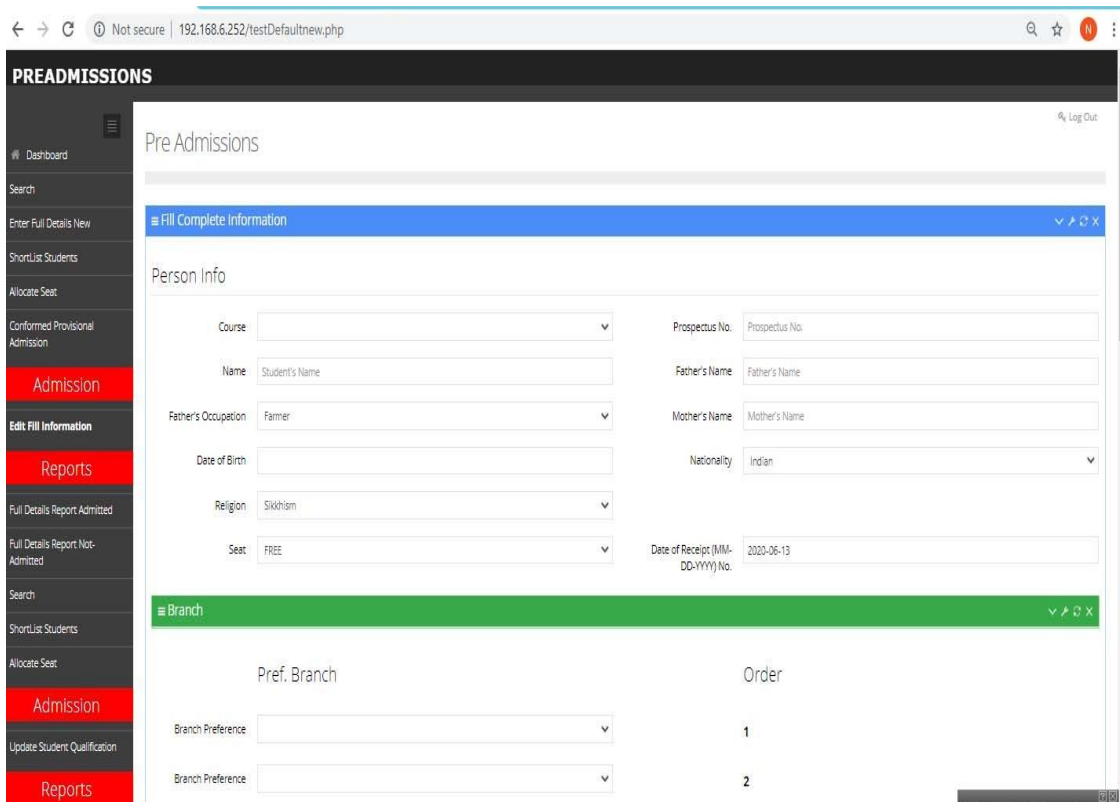

Enter Full Details

ERP content - m_mehta03@mm... x Login x New Tab x PANKAJ Roll/Ref No. 1618026 M... x

erp.mmumullana.org/student/dashboard

MMDU UMS (Student) Log Out

PANKAJ Roll/Ref No. 1618026 MBBS (MBBS)

Event Schedule

July 2020 Today < >

Mon	Tue	Wed	Thu	Fri	Sat	Sun
29	30	1	2	3	4	5
6	7	8	9	10	11	12
13	14	15	16	17	18	19
20	21	22	23	24	25	26

₹ 1815150
Make Payment
Total Amount Due

0
Subjects Choices
Total Subjects Selected

BUS
Select Bus Route
Select The Bus Route

Activate Windows
Go to PC settings to activate Windows.

ERP MMDU-MUL...docx ems-screenprint...docx

10:06
07/17/2020

ONLINE FEE PAYMENT

Search results - pri... x Report - submit.mitt... x Search results - re... x NAAC - Apply Onl... x HEI-SOP-HealthSci... x redressal meaning... x MMUONLINE x

ops.mmumullana.org/login

MAHARISHI MARKANDESHWAR
(DEEMED TO BE UNIVERSITY)
Mullana-Ambala, Haryana
(Established under Section 3 of UGC Act, 1956)
(Accredited by NAAC with Grade 'A')

One Point Solution
Powered By : Projovi Web Services.

Username
Password
 Remember Me
Login

Merged docum...docx Cancelled Merged document.docx Kushagra 04.07.20...pdf

21:17
20-07-2020

Online Grievance and redressal system

Examination

The login form includes the following fields and buttons:

- Enter User Name:
- Enter Password:
- Trouble Logging in? [Login](#)

At the bottom of the page, there is a copyright notice: © 2019-2020 eSmart Software Solutions All right reserved.

Login Window

The main content area is divided into two sections:

- Admit Cards:** This section contains several dropdown menus for filtering results: Session, Department, Program, Branch, Semester/Year, and Select Examination. Below these are "Clear" and "Search" buttons.
- Admit Card Details:** This section shows a table of results with columns for SI No., Session, Program, Branch, Semester, Roll No., StudentName, Mobile, Exam, and Action. The table contains one row of data for a student named SUMIT KUMAR.

At the bottom of the table, there are options for "Copy", "Excel", "PDF", "Column visibility", and "records per page". A search bar is also present. The footer of the page includes "© es3india 2018-2019" and "Product V-1.0.0".

Examination Admit Card

ums.mmmullana.org/Examination/ExaminationTimeTable/DateSheet

Welcome Examination Controller
02:55:57 PM, Wednesday 15 July 2020

Examination Date Sheets

Generate Date Sheet

Session * 2019-2020 Department * MM Engineering College (MM) Program * B. Tech Branch * Computer Science & Enginet

Semester/Year * 2 Select Examination * JUNE-JULY 2020 - Even Seme

Clear Generate

© es3india 2018-2019 Product V-1.0.0

Date Sheet Generation

File | C:/Users/mmu/Downloads/RABAReport_15_07_2020%203_16_58%20pm.pdf

Print Date: 15/07/2020 3:17:00 pm

MAHARISHI MARKANDESHWAR (DEEMED TO BE UNIVERSITY)

Record of Answer Books & Attendance (RABA)
Examination Even Sem 2020,
B. Tech (Computer Science & Engineering), Year-2

Center Code: C1 Center Name: MMDU (ENGG BLOCK 1)

Sl.N	Roll No.	Student's Name	Photo	AB No.	Sign Date	BBIO-001	BBIO-002	BCHE-001	BCHE-002	BCIV-001	BCSE-003	BHUM-002	BHUM-003	BMAT-002	BMEC-003	BPHY-003
1	11192571	AANCHAL C/O SUDHIR GULATI		Regular	
Name of the Invigilator:					
Signature of the Invigilator:					

Record of Answer Books and Attendance

Finance and Accounts

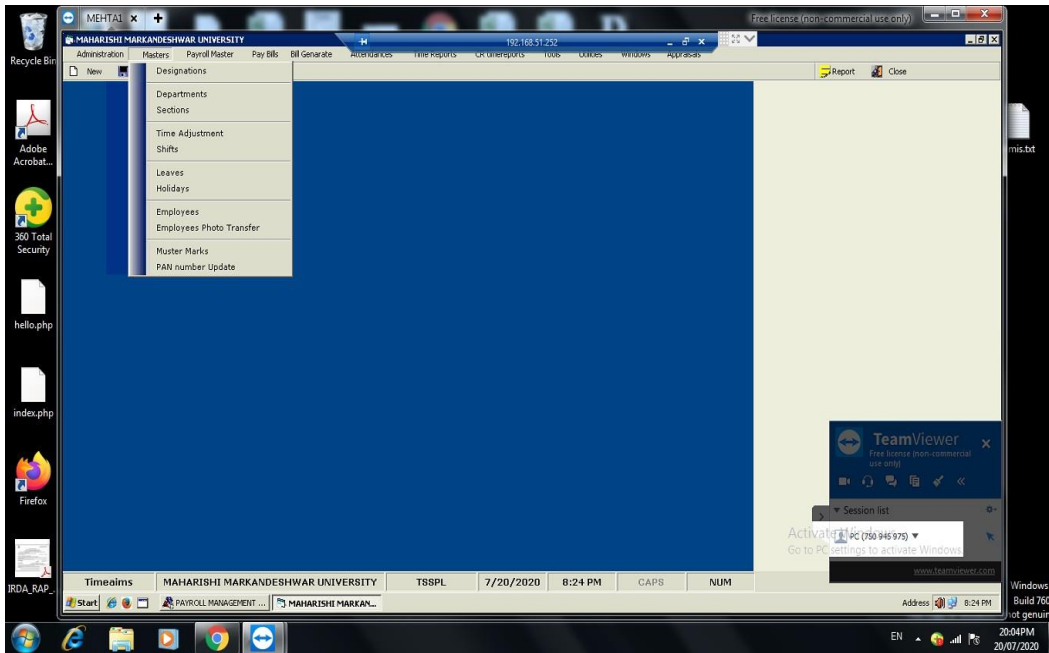

HR and Payroll Management System

Field	Value
Leave ID	378847
Employee	[Empty]
Leave Type	[Empty]
From Date	20-Jul-2020
To Date	20-Jul-2020
No. of Days	0
Pervious Balance	0
After Getting	0

Navigation buttons: CL, A, HPL, RH, AL, VL, Fr/An, F

Buttons: SHOW DETAILS

SERVER DATYE: 20-Jul-2020

ENTRY DATE: [Empty]

Leaves Entry

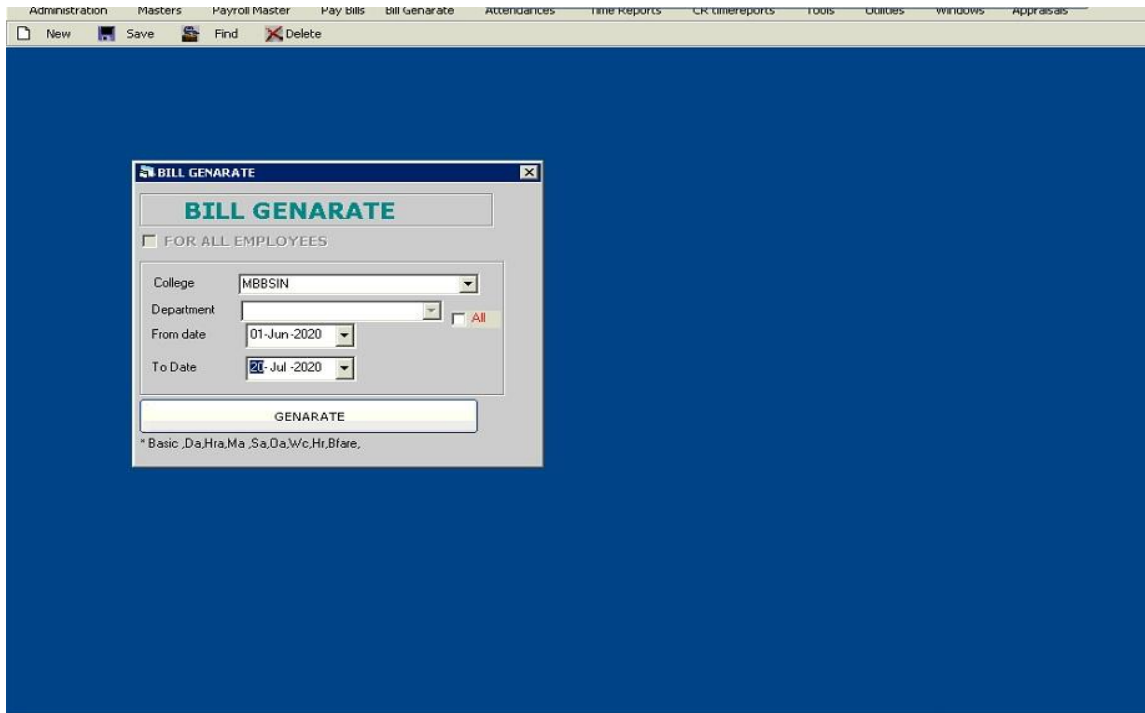

Salary Bill Generation

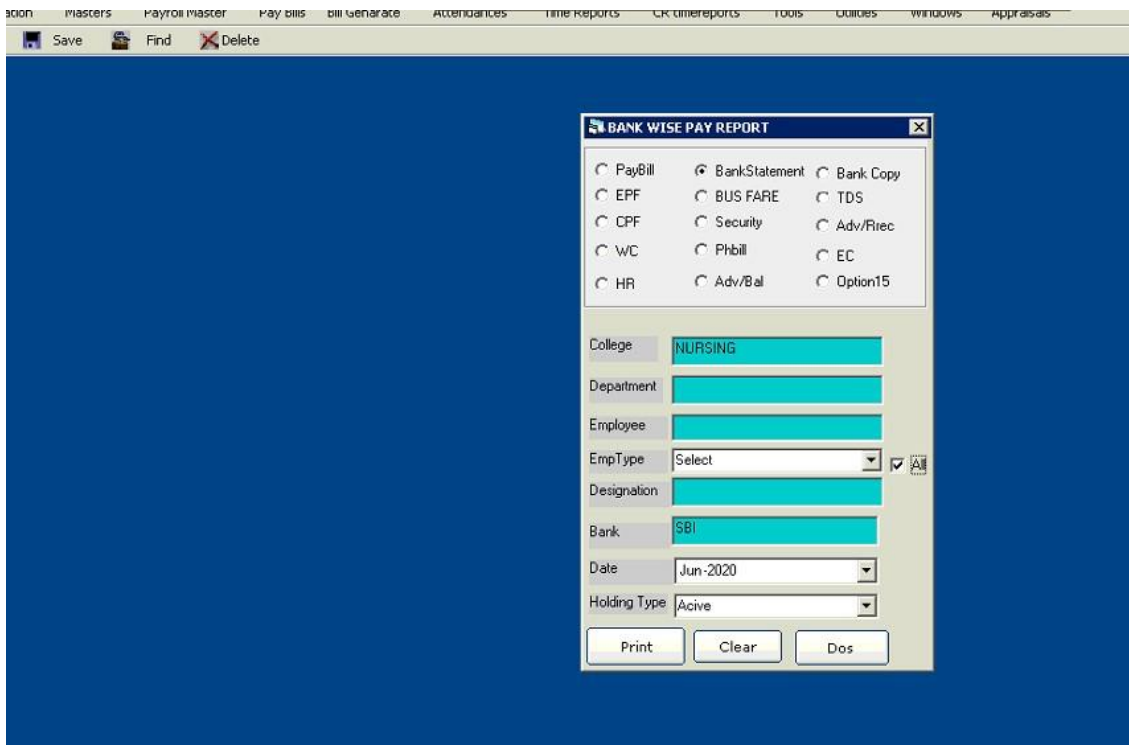

Bank Wise Pay Report